

PLAN SHOWING THE PROPOSED CONSTRUCTION OF
 BUILDING FOR COMMERCIAL/RESIDENTIAL AT DOOR NO 168
 BROADWAY RD. G.T. MADRAS. 600001 R.S.No 5638/
 CORPN DIVISION No. 51

MMDA (BI/PP NO. 1
 C.No. 21/ 23.9.87/87
 ANSL. V.
 Scrutiny
 PART I
 PART II

Planning Permit No. B.10284/25590
APPROVED
 SUBJECT TO THE CONDITIONS IN
 THIS OFFICE LETTER.
 No. B.12.3993/27 dated 20-6-90
 FOR MEMBER SECRETARY
 MADRAS METROPOLITAN
 DEVELOPMENT AUTHORITY
 MADRAS 600008.

A L E = 1st 8.0" (1-100)

SPECIFICATIONS

R.C.C. ROOF SLAB IN C.C. 1:2:4 4 1/2" TH.
 WITH WEATHERING COURSE.
 STONE BRICK WORK IN CM 1:6
 PLASTERING OVER WITH CM 1:4 1/2" TH.
 R.C.C. LINTELS IN CM 1:2:4 4 1/2" TH.
 FLOORING FINISHED WITH MUSLAC TILES
 R.C.C. COLUMN 9"x9" SIZE WITH RAFT
 FOUNDATION IN P.C.C. 1:4:8
 RIVER SAND FILLING 12" TH.

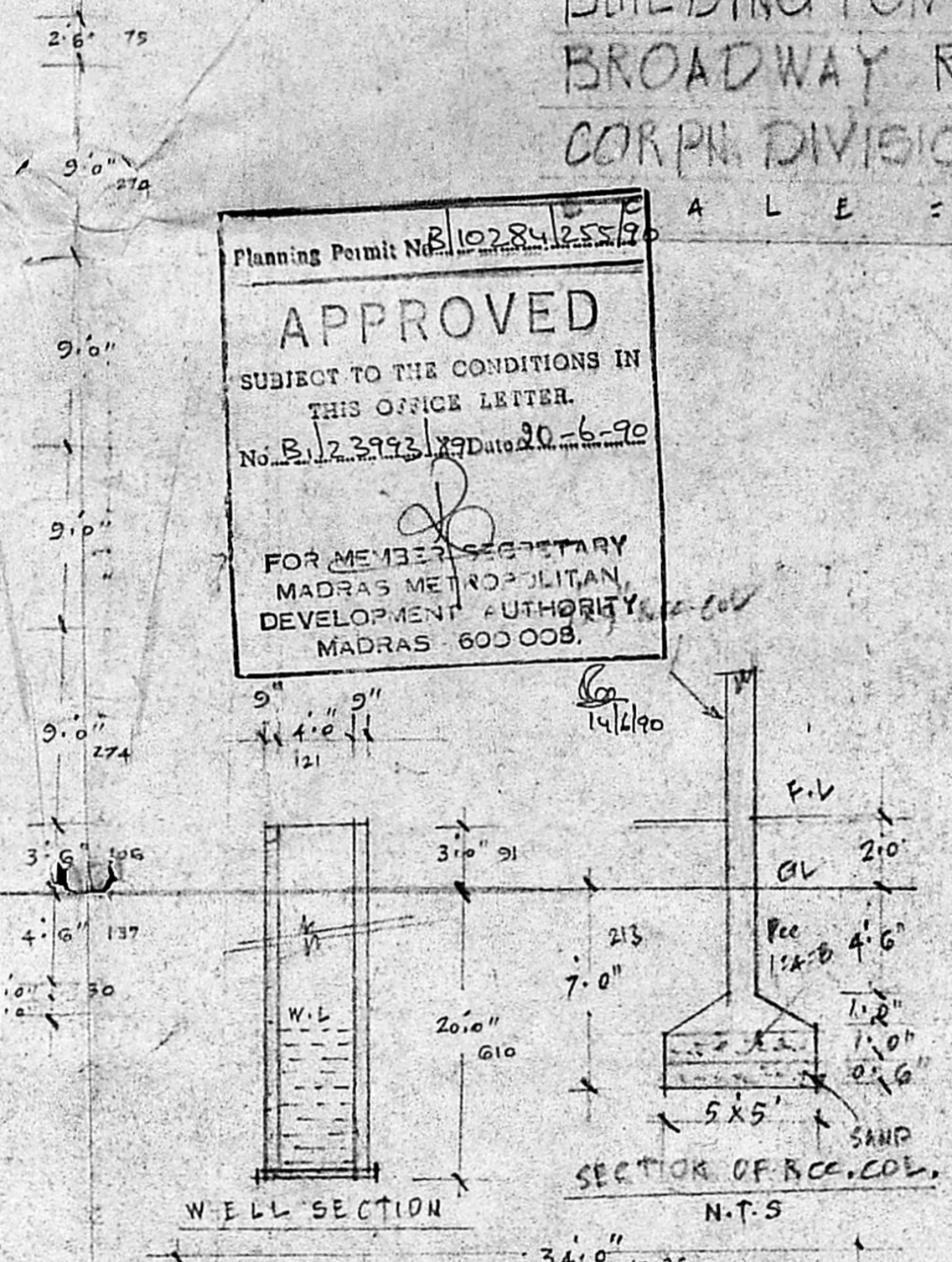
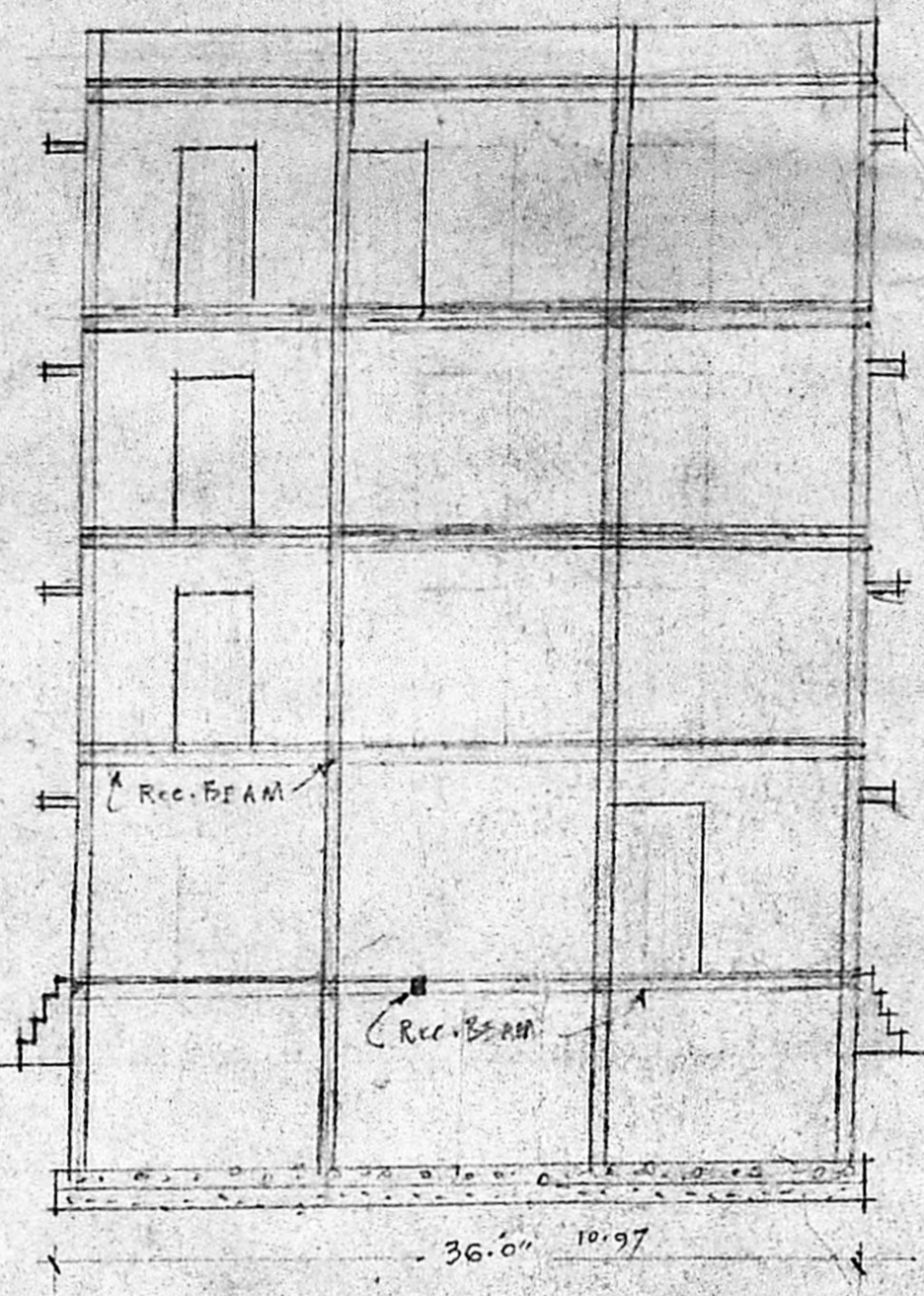
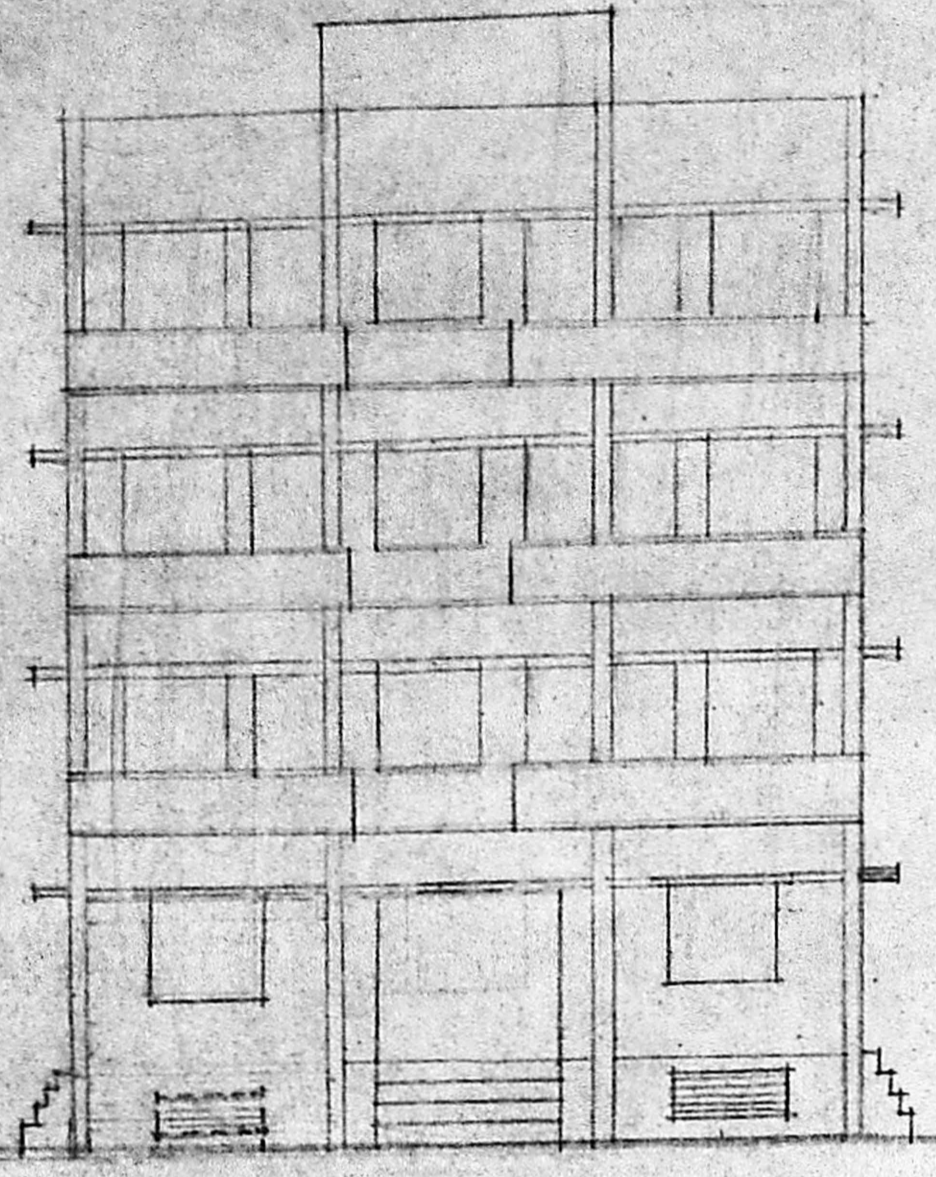
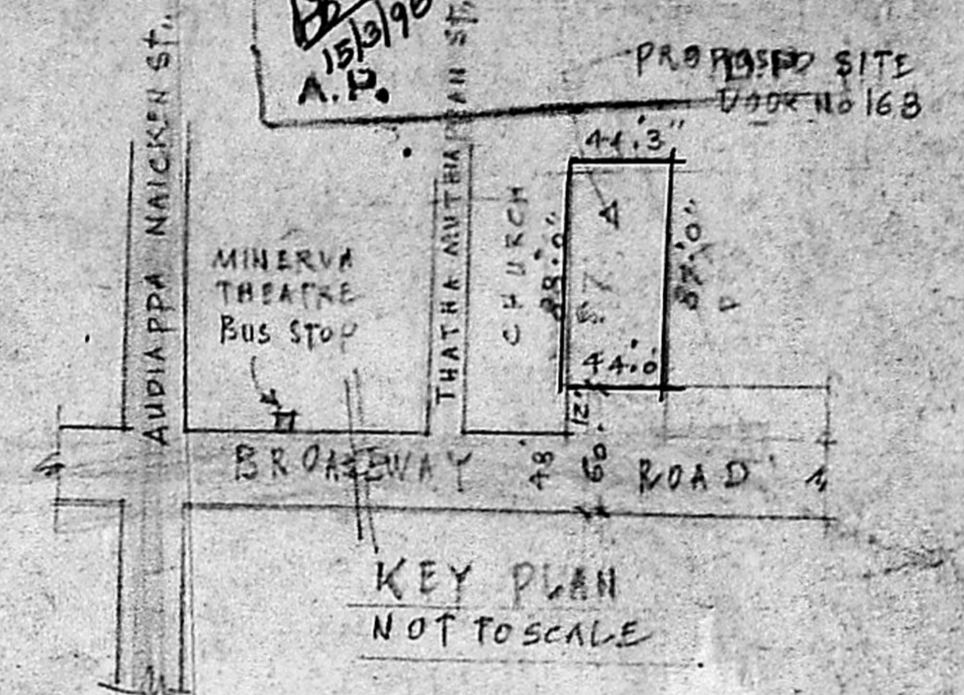

J O I N E R I E S

D1	DOOR	3'0" x 7'0"	91x23	W. WIND.	5'0" x 4'6"	152x137
D1	"	3'6" x 7'0"	106x213	W. "	3'0" x 4'6"	91x137
D2	"	4'0" x 7'0"	121x213	V. VENT.	5'0" x 3'0"	152x91
D3	"	2'6" x 6'6"	75x182	V1	2'6" x 2'0"	75x61
	EIG. COLL. GATE	8'0" x 7'0"	243x213	V2	8'0" x 2'0"	243x61
	M.T. MAIN DOOR	8'0" x 7'0"	243x213			

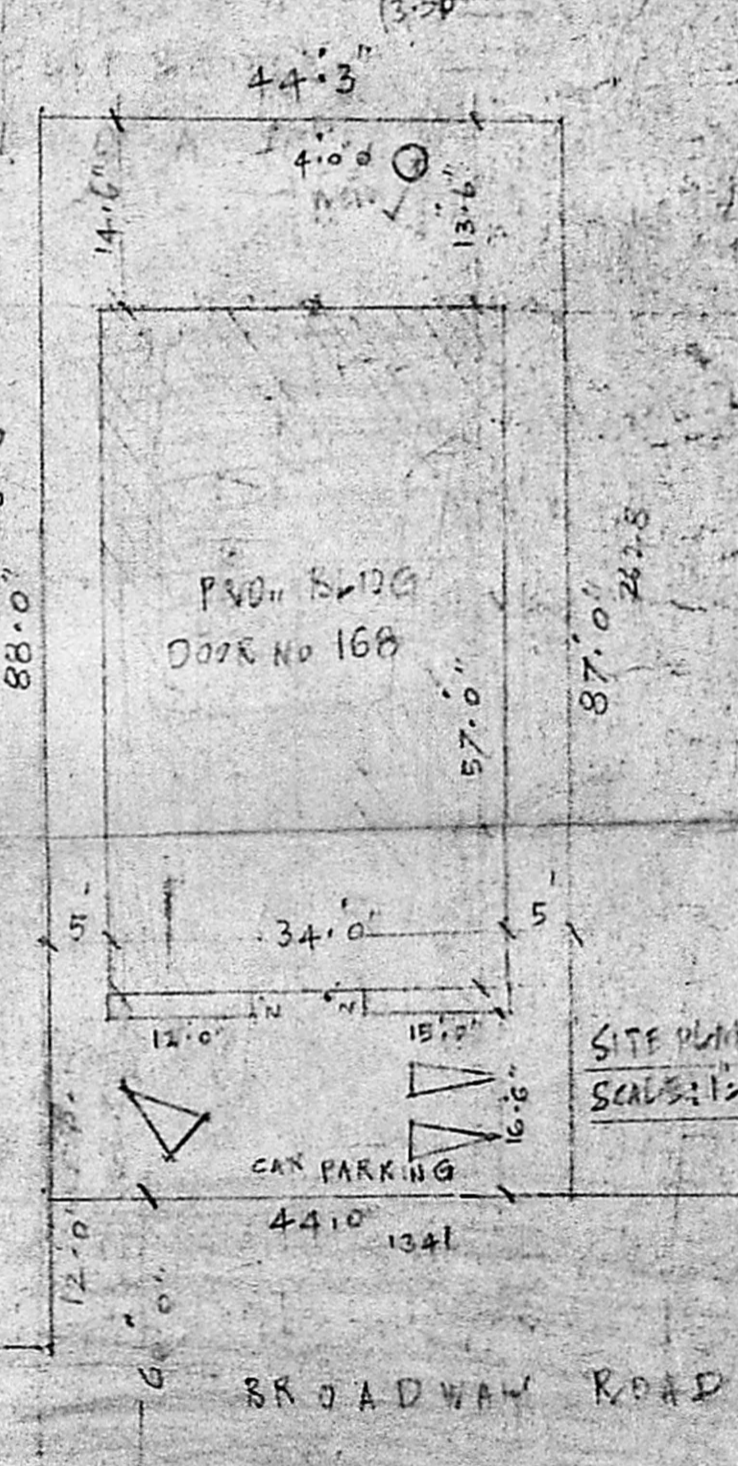
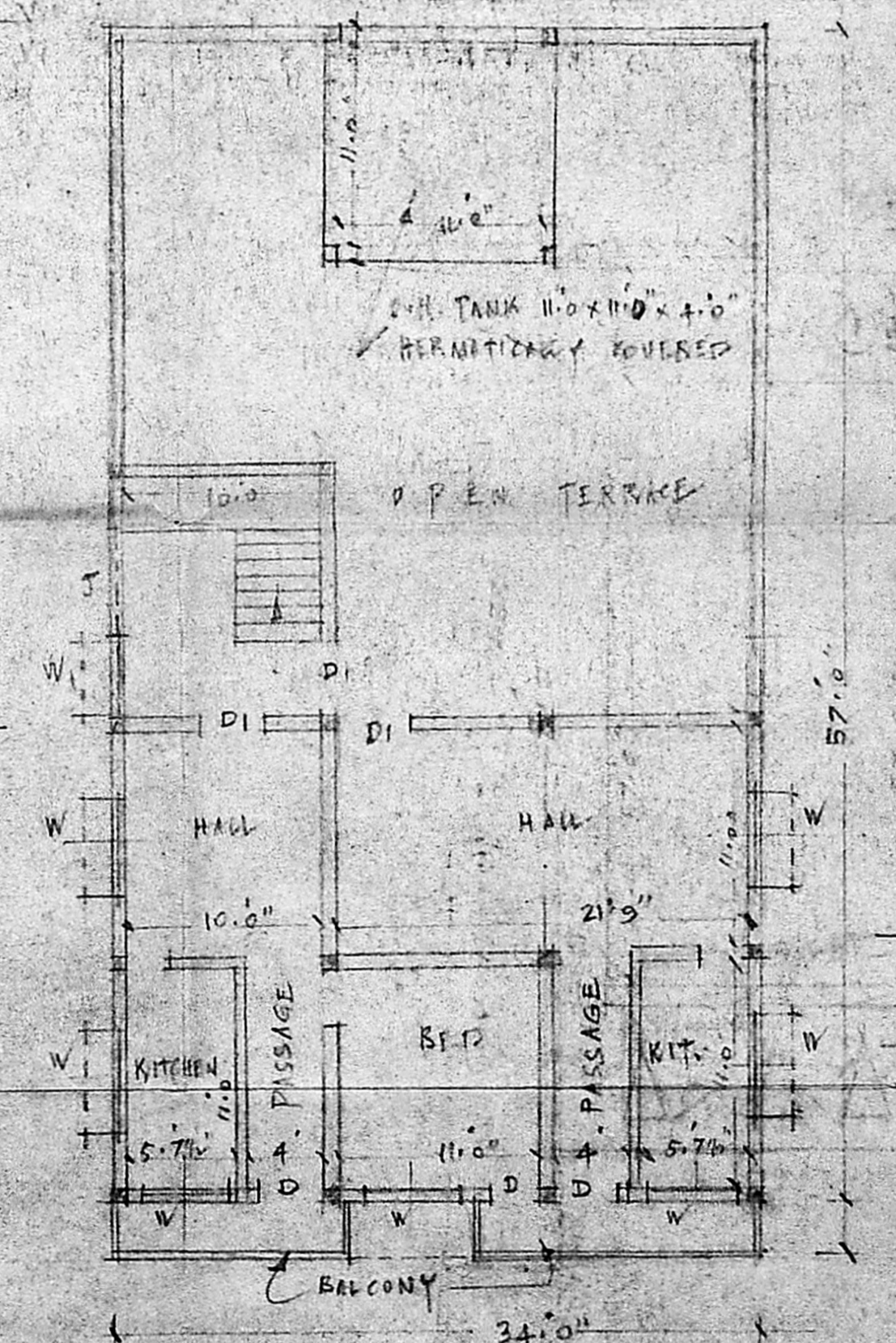
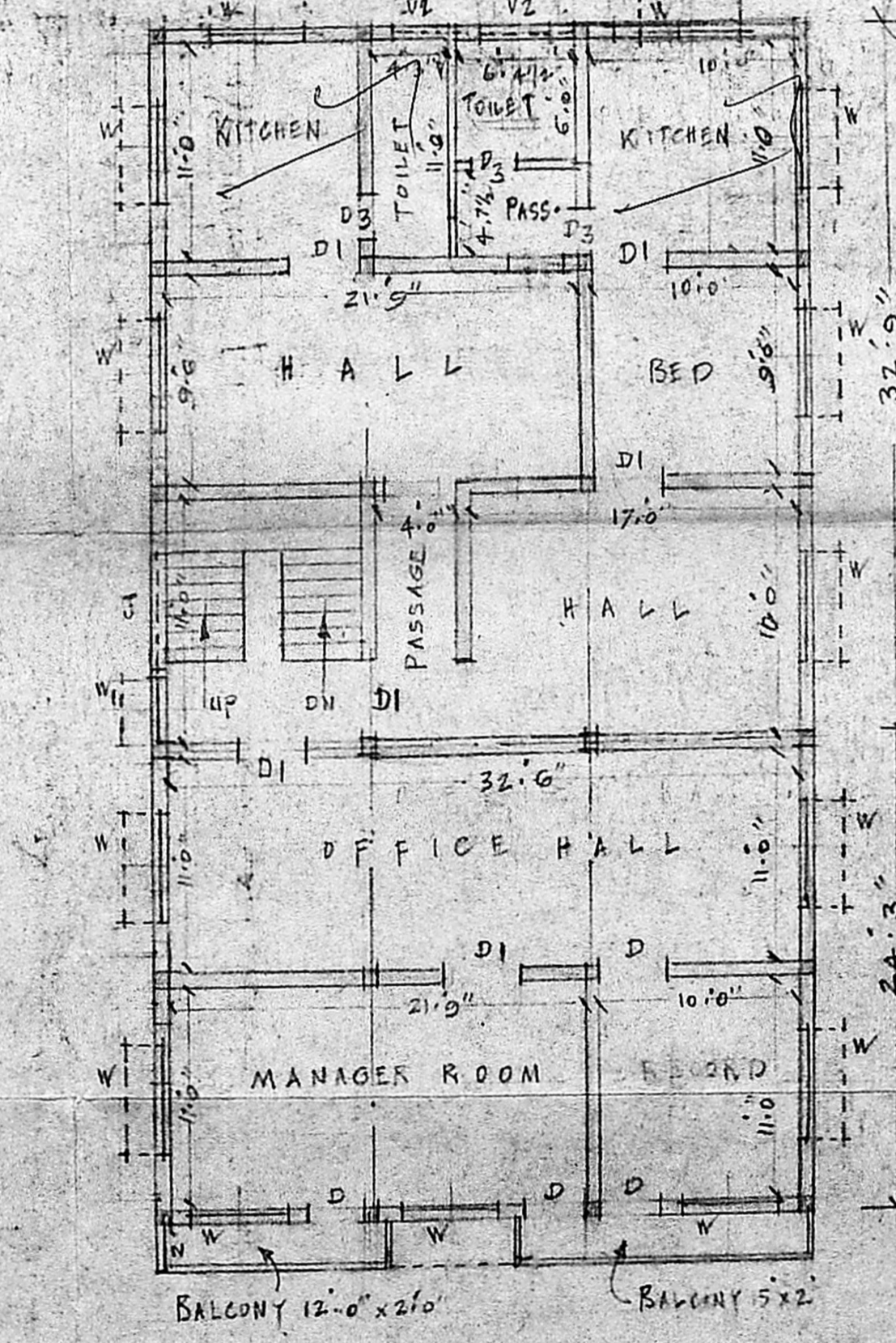
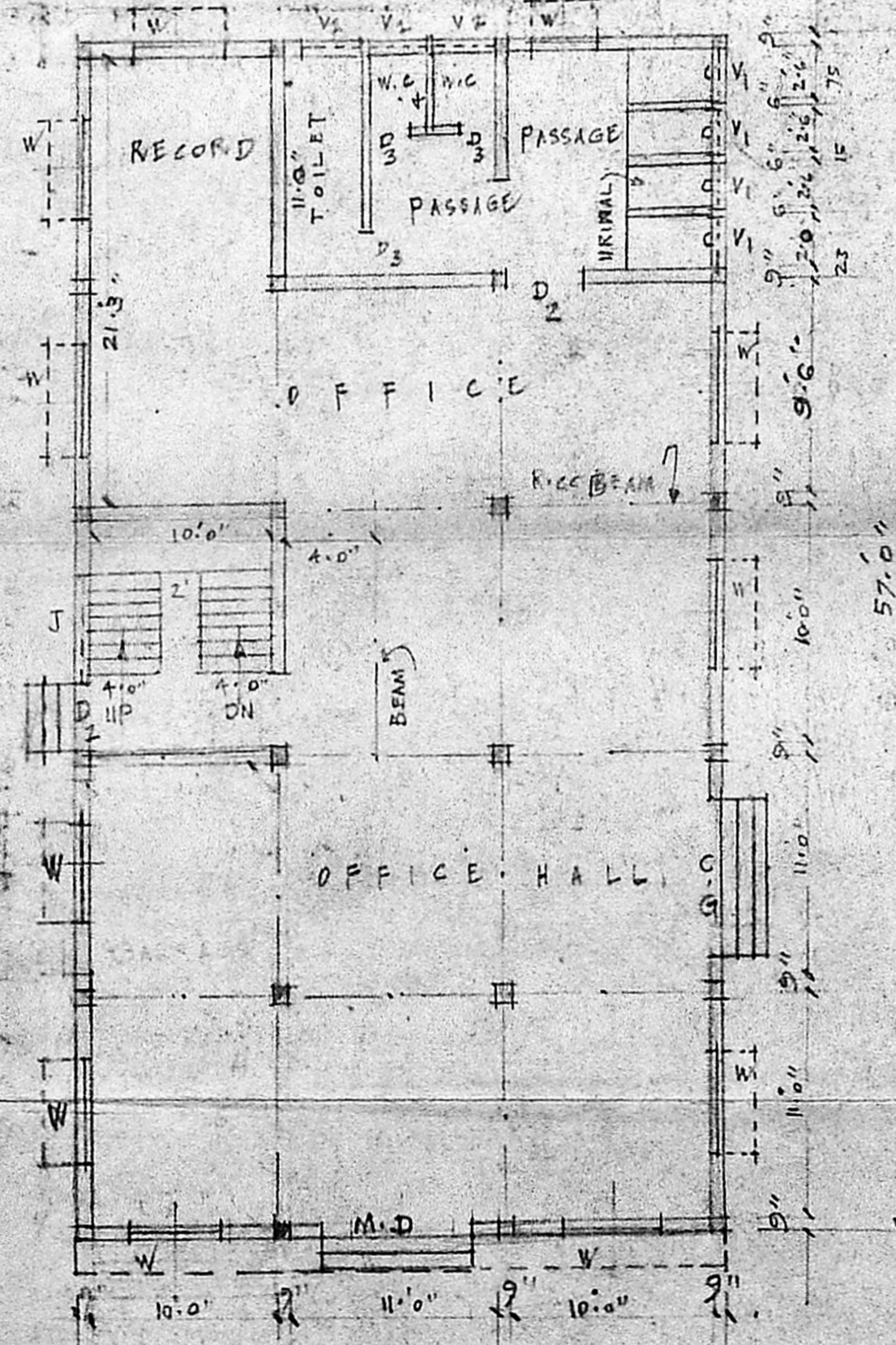
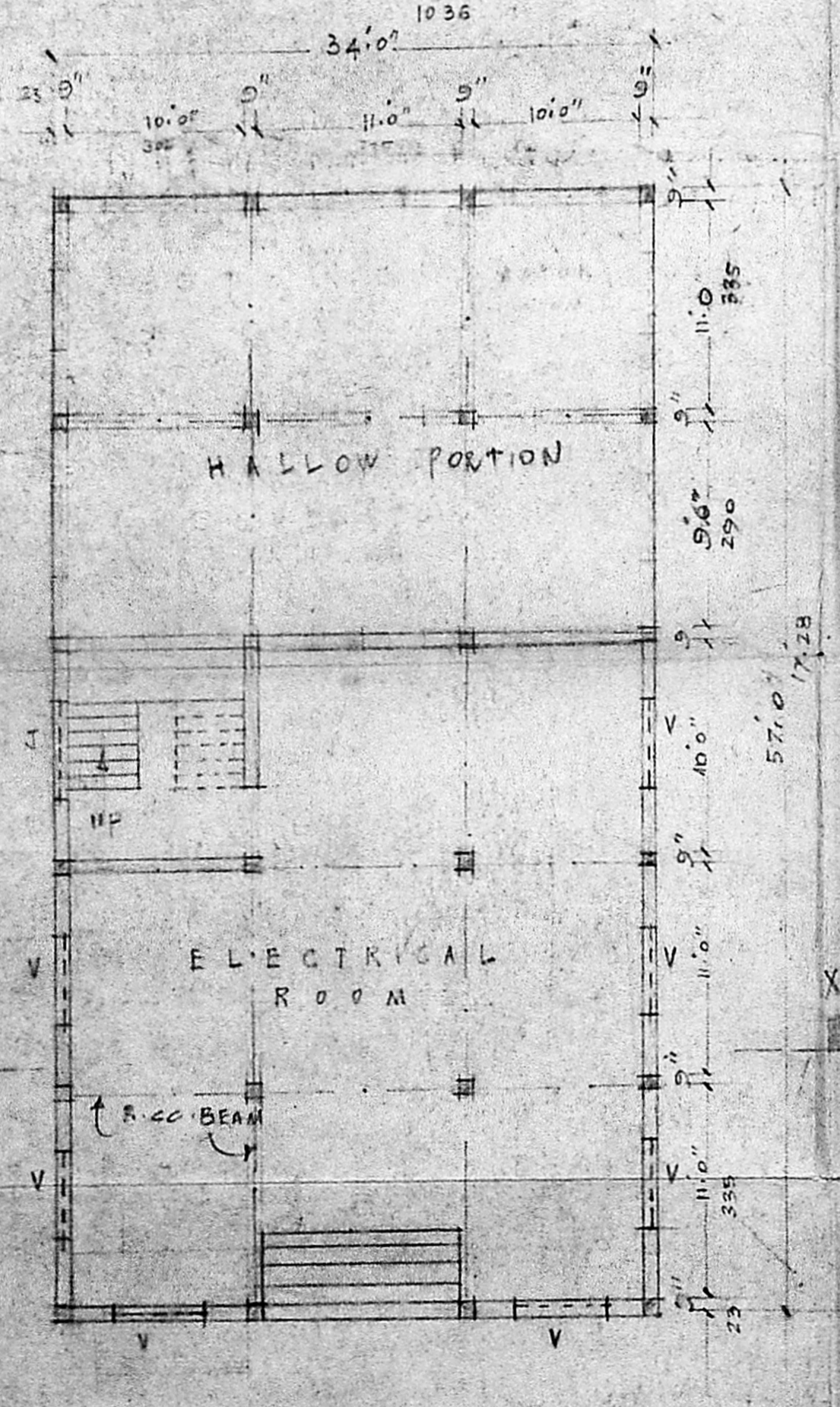

1. A.M.S. Thirika Labbai
 2. Ummul Baheja
 OWNER
J. THOTHADRI
 Asst. Executive Engineer, (Rtd.)
 Consulting Civil Engineer & Contractor
 (Phone No: 65-358 Regd. No. 515)
 CLASS I LICENSED SUPPLY & CORP. OF 12.3.
 88, Venkatesh Naicker St., Madras